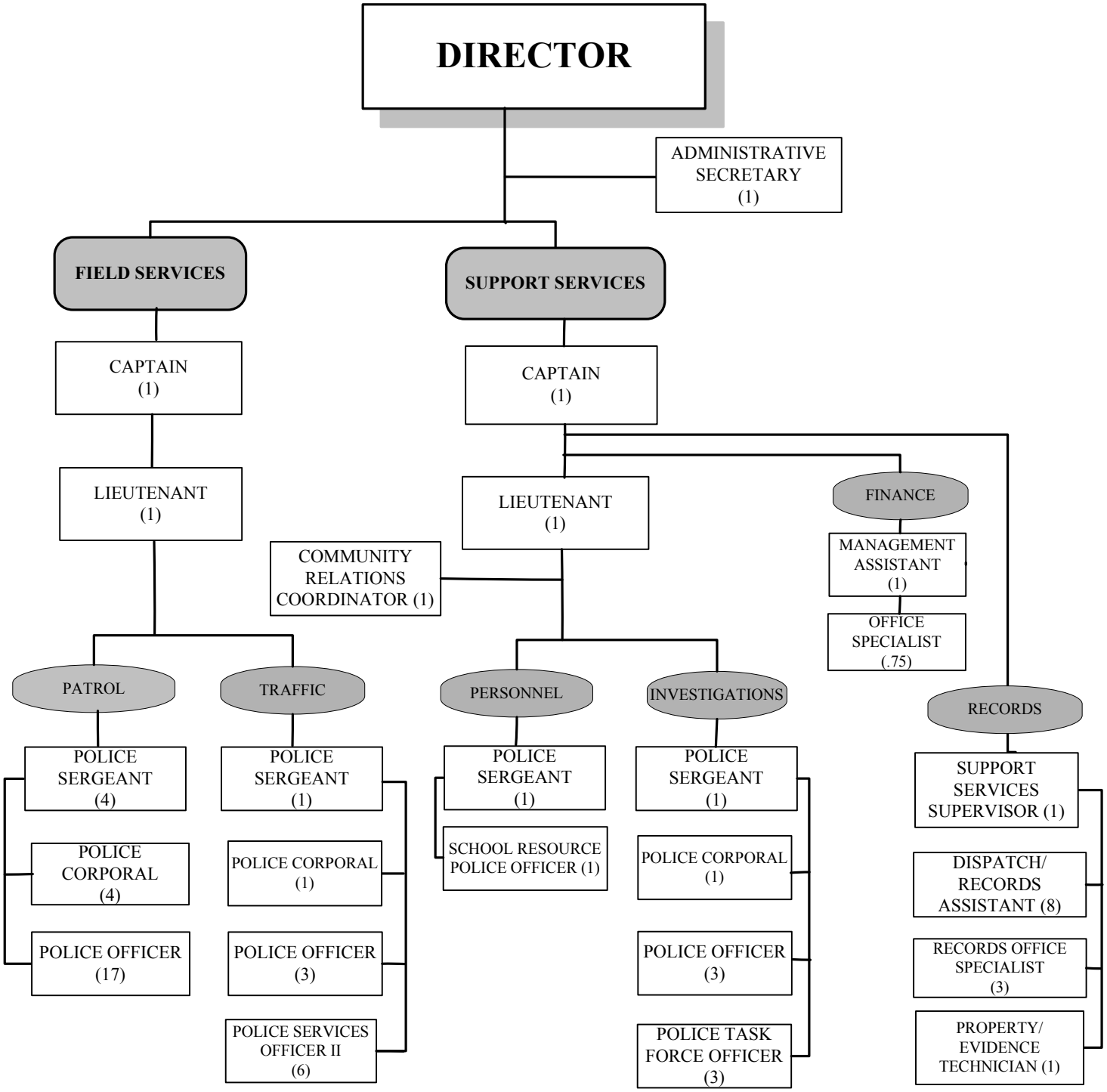POLICE SERVICES